

## Student Climate and Culture Survey 2021- District Results

The survey was conducted from March 15 to April 11, 2021.

All middle and high school students were invited to complete a survey for their school.

Of the 12,390 survey invitations sent to students 2,822 surveys were returned.  
2,822/12,390 provides an official response rate of 23%

School	Survey Responses	Surveys Sent	Resp. Rate
Elementary Schools	0	0	n/a
Middle Schools	1,284	4,727	27%
High Schools	1,054	5,681	19%
6-12 Magnet Schools	412	1,102	37%
Alternative Schools	72	880	8%
<b>Total</b>	<b>2,822</b>	<b>12,390</b>	<b>23%</b>

# Student Climate and Culture Survey 2021- District Results

## I feel welcome at school

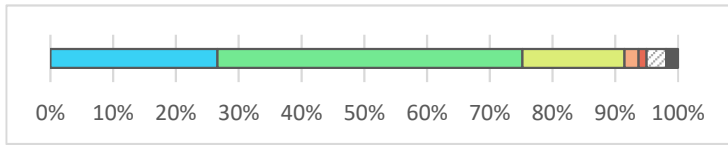

Strongly Agree	27%	746
Agree	49%	1,363
Neither Agree nor Disagree	16%	456
Disagree	2%	62
Strongly Disagree	1%	37
Don't Know	3%	87
Not Applicable	2%	53
<b>Total</b>		<b>2,804</b>

## School staff members care about me

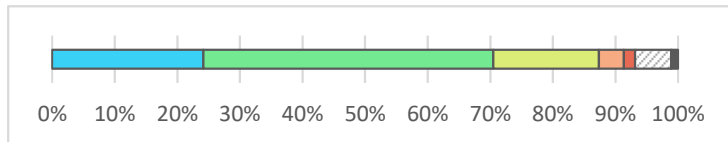

Strongly Agree	24%	676
Agree	46%	1,298
Neither Agree nor Disagree	17%	472
Disagree	4%	111
Strongly Disagree	2%	51
Don't Know	6%	162
Not Applicable	1%	30
<b>Total</b>		<b>2,800</b>

## My teachers encourage me at school

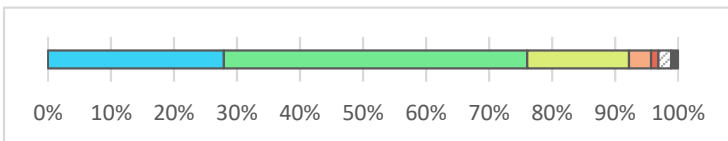

Strongly Agree	28%	782
Agree	48%	1,348
Neither Agree nor Disagree	16%	452
Disagree	4%	98
Strongly Disagree	1%	32
Don't Know	2%	57
Not Applicable	1%	31
<b>Total</b>		<b>2,800</b>

## School staff members treat students fairly

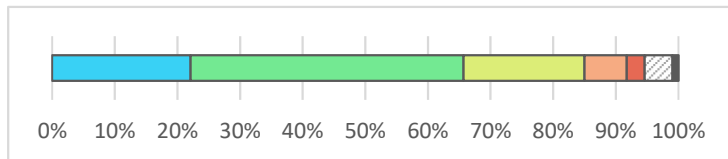

Strongly Agree	22%	618
Agree	44%	1,218
Neither Agree nor Disagree	19%	539
Disagree	7%	189
Strongly Disagree	3%	79
Don't Know	4%	124
Not Applicable	1%	27
<b>Total</b>		<b>2,794</b>

## Students treat each other fairly

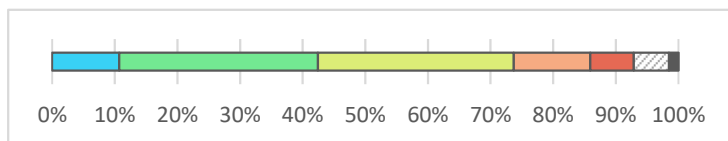

Strongly Agree	11%	300
Agree	32%	887
Neither Agree nor Disagree	31%	874
Disagree	12%	342
Strongly Disagree	7%	193
Don't Know	6%	158
Not Applicable	2%	42
<b>Total</b>		<b>2,796</b>

# Student Climate and Culture Survey 2021- District Results

## Members of the school community value differences between people and groups

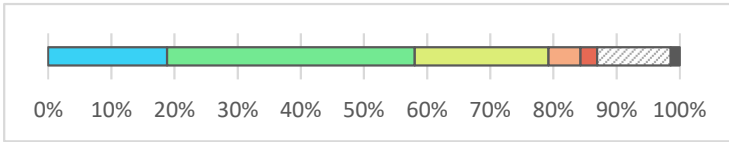

Strongly Agree	19%	525
Agree	39%	1,092
Neither Agree nor Disagree	21%	591
Disagree	5%	141
Strongly Disagree	3%	74
Don't Know	12%	324
Not Applicable	1%	40
<b>Total</b>		<b>2,787</b>

## School staff members respect different aspects of my identity

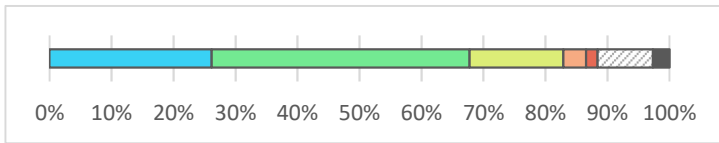

Strongly Agree	26%	732
Agree	42%	1,163
Neither Agree nor Disagree	15%	424
Disagree	4%	102
Strongly Disagree	2%	52
Don't Know	9%	249
Not Applicable	3%	75
<b>Total</b>		<b>2,797</b>

## There are adults at school I feel I can talk to when I have a problem or concern

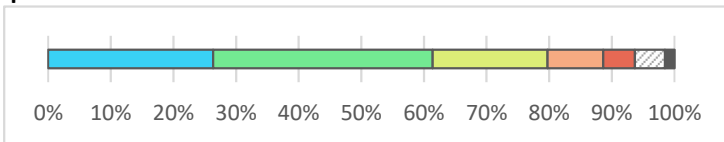

Strongly Agree	26%	736
Agree	35%	980
Neither Agree nor Disagree	18%	514
Disagree	9%	248
Strongly Disagree	5%	142
Don't Know	5%	134
Not Applicable	2%	42
<b>Total</b>		<b>2,796</b>

## My school has a clear definition of respect

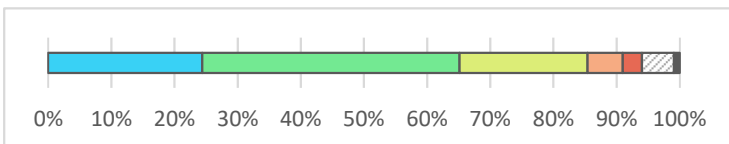

Strongly Agree	24%	683
Agree	41%	1,140
Neither Agree nor Disagree	20%	567
Disagree	6%	155
Strongly Disagree	3%	85
Don't Know	5%	142
Not Applicable	1%	26
<b>Total</b>		<b>2,798</b>

## School staff members are trying to make the school better

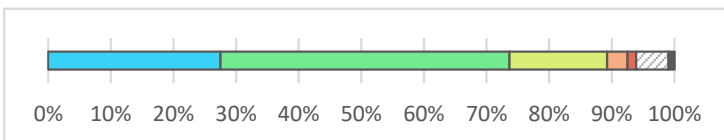

Strongly Agree	28%	715
Agree	46%	1,198
Neither Agree nor Disagree	16%	404
Disagree	3%	86
Strongly Disagree	1%	36
Don't Know	5%	134
Not Applicable	1%	24

# Student Climate and Culture Survey 2021- District Results

## The school is clean and well-maintained

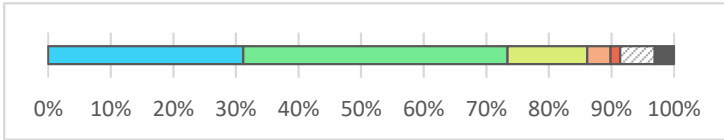

Total		2,597
Strongly Agree	31%	809
Agree	42%	1,096
Neither Agree nor Disagree	13%	331
Disagree	4%	97
Strongly Disagree	2%	39
Don't Know	6%	144
Not Applicable	3%	80
Total		2,596

## Comfortable temperatures are maintained in the classrooms

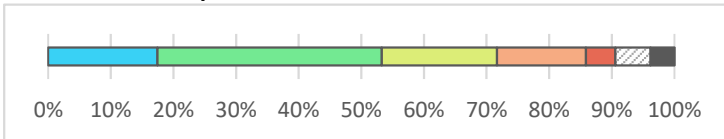

Strongly Agree	17%	452
Agree	36%	928
Neither Agree nor Disagree	18%	476
Disagree	14%	368
Strongly Disagree	5%	122
Don't Know	6%	146
Not Applicable	4%	98
Total		2,590

## My school has people who connect me and my peers to mental health resources such as nurses counselors and social workers

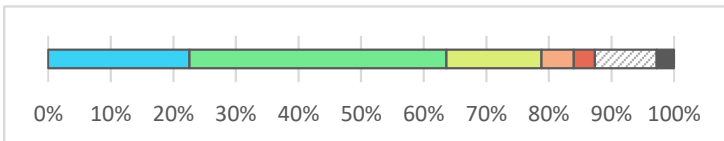

Strongly Agree	23%	585
Agree	41%	1,066
Neither Agree nor Disagree	15%	393
Disagree	5%	134
Strongly Disagree	3%	88
Don't Know	10%	256
Not Applicable	3%	72
Total		2,594

## Students participate in making important decisions at this school

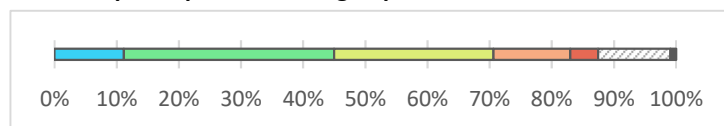

Strongly Agree	11%	279
Agree	34%	848
Neither Agree nor Disagree	26%	642
Disagree	12%	309
Strongly Disagree	5%	113
Don't Know	12%	291
Not Applicable	1%	23
Total		2,505

## My school communicates school practices and updates on a consistent basis

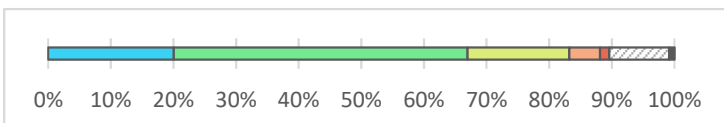

Strongly Agree	20%	501
Agree	47%	1,171
Neither Agree nor Disagree	16%	405
Disagree	5%	123
Strongly Disagree	1%	37
Don't Know	10%	238
Not Applicable	1%	21

# Student Climate and Culture Survey 2021- District Results

## People have an advantage at Vancouver Public Schools due to the color of their skin

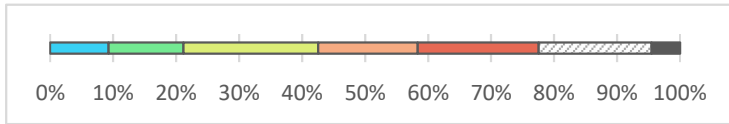

Total		2,496
Strongly Agree	9%	231
Agree	12%	297
Neither Agree nor Disagree	21%	533
Disagree	16%	395
Strongly Disagree	19%	479
Don't Know	18%	447
Not Applicable	5%	113
Total		2,496

## Have you had an issue or concern to discuss with your principal or other adult this year?

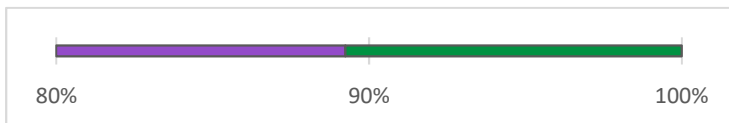

No	11%	268
Yes	89%	2,223
Total		2,491

## The school administrator(s) responded to my concerns whether or not he or she agreed with my views

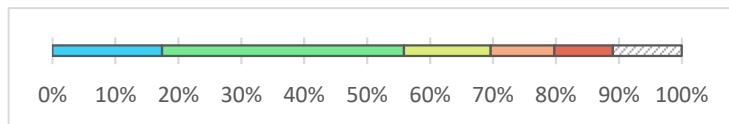

Strongly Agree	17%	43
Agree	38%	95
Neither Agree nor Disagree	14%	34
Disagree	10%	25
Strongly Disagree	9%	23
Don't Know	11%	27
Total		247

## School staff members do their best to keep students safe

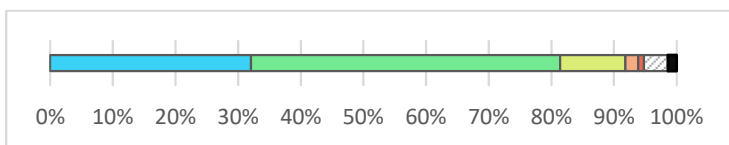

Strongly Agree	32%	749
Agree	49%	1,153
Neither Agree nor Disagree	10%	244
Disagree	2%	47
Strongly Disagree	1%	22
Don't Know	4%	89
Not Applicable	1%	33
Total		2,337

## I know what to do in the event of an emergency at school

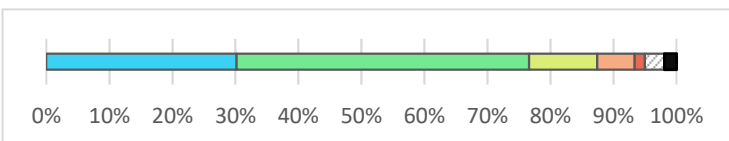

Strongly Agree	30%	706
Agree	46%	1,085
Neither Agree nor Disagree	11%	253
Disagree	6%	139
Strongly Disagree	2%	38
Don't Know	3%	73
Not Applicable	2%	44
Total		2,338

# Student Climate and Culture Survey 2021- District Results

## I understand the rules and expectations for behavior at school

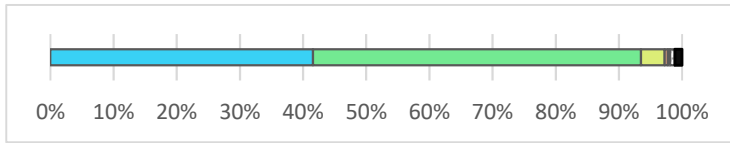

Strongly Agree	42%	973
Agree	52%	1,215
Neither Agree nor Disagree	4%	87
Disagree	1%	12
Strongly Disagree	0%	9
Don't Know	1%	18
Not Applicable	1%	26
<b>Total</b>		<b>2,340</b>

## I feel safe riding the bus to and from school

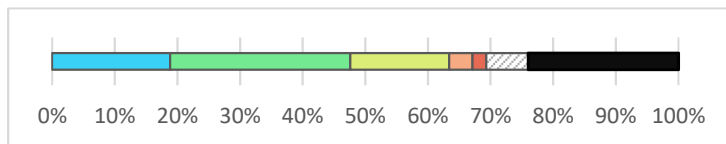

Strongly Agree	19%	440
Agree	29%	671
Neither Agree nor Disagree	16%	369
Disagree	4%	87
Strongly Disagree	2%	51
Don't Know	7%	156
Not Applicable	24%	560
<b>Total</b>		<b>2,334</b>

## Staff response is fair and consistent when rules are broken or behavior expectations are not met

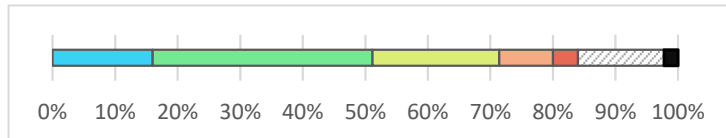

Strongly Agree	16%	373
Agree	35%	820
Neither Agree nor Disagree	20%	473
Disagree	9%	200
Strongly Disagree	4%	94
Don't Know	14%	321
Not Applicable	2%	52
<b>Total</b>		<b>2,333</b>

## School staff members effectively discourage bullying and harassment

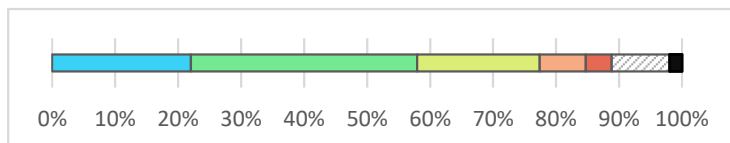

Strongly Agree	22%	515
Agree	36%	839
Neither Agree nor Disagree	19%	454
Disagree	7%	171
Strongly Disagree	4%	96
Don't Know	9%	215
Not Applicable	2%	46
<b>Total</b>		<b>2,336</b>

## When my peers or I misbehave there are opportunities for us to repair the harm we may have caused our school community

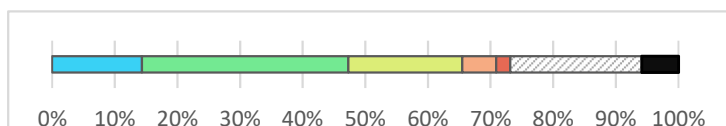

Strongly Agree	14%	334
Agree	33%	770
Neither Agree nor Disagree	18%	424
Disagree	5%	127
Strongly Disagree	2%	52
Don't Know	18%	424
Not Applicable	10%	233

# Student Climate and Culture Survey 2021- District Results

## Classes and school activities are interesting

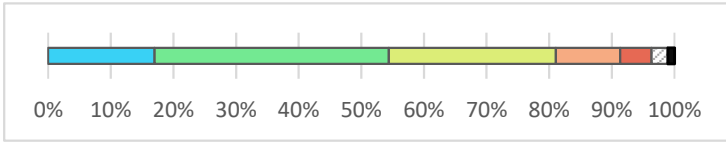

<input checked="" type="checkbox"/> Don't Know	21%	491
<input checked="" type="checkbox"/> Not Applicable	6%	136
<b>Total</b>		<b>2,334</b>

## My teachers show me how our lessons relate to life outside of school

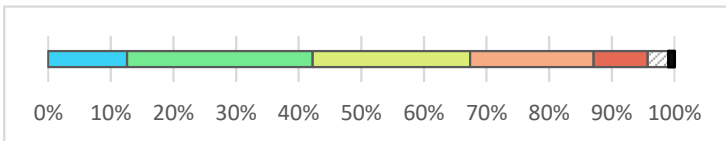

Strongly Agree	17%	384
Agree	37%	844
Neither Agree nor Disagree	27%	603
Disagree	10%	231
Strongly Disagree	5%	113
<input checked="" type="checkbox"/> Don't Know	3%	59
<input checked="" type="checkbox"/> Not Applicable	1%	24
<b>Total</b>		<b>2,258</b>

## The feedback I receive from my teachers helps me learn

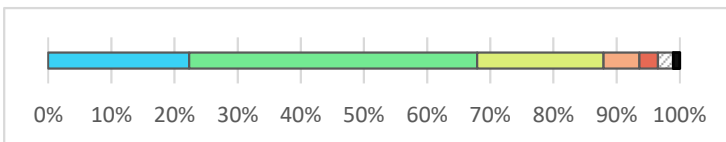

Strongly Agree	13%	285
Agree	30%	670
Neither Agree nor Disagree	25%	568
Disagree	20%	445
Strongly Disagree	9%	196
<input checked="" type="checkbox"/> Don't Know	3%	75
<input checked="" type="checkbox"/> Not Applicable	1%	21
<b>Total</b>		<b>2,260</b>

## My school provides all students with the resources they need to succeed

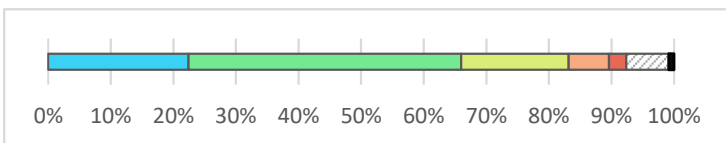

Strongly Agree	22%	504
Agree	46%	1,030
Neither Agree nor Disagree	20%	452
Disagree	6%	128
Strongly Disagree	3%	66
<input checked="" type="checkbox"/> Don't Know	2%	55
<input checked="" type="checkbox"/> Not Applicable	1%	23
<b>Total</b>		<b>2,258</b>

Strongly Agree	22%	506
Agree	44%	982
Neither Agree nor Disagree	17%	387
Disagree	6%	146
Strongly Disagree	3%	62
<input checked="" type="checkbox"/> Don't Know	7%	153
<input checked="" type="checkbox"/> Not Applicable	1%	19
<b>Total</b>		<b>2,255</b>

# Student Climate and Culture Survey 2021- District Results

**The counselor or other staff members are helping me think about my future after middle/high school**

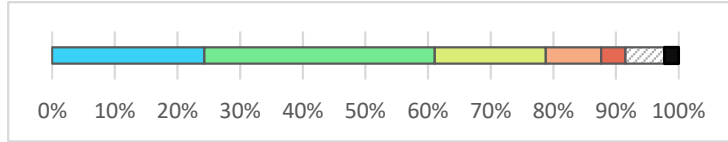

Strongly Agree	24%	548
Agree	37%	828
Neither Agree nor Disagree	18%	400
Disagree	9%	199
Strongly Disagree	4%	88
Don't Know	6%	140
Not Applicable	2%	51
<b>Total</b>		<b>2,254</b>

**My teachers give me extra help when I need it**

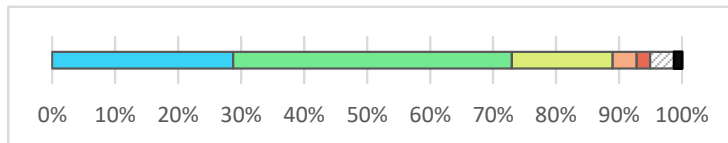

Strongly Agree	29%	648
Agree	44%	998
Neither Agree nor Disagree	16%	361
Disagree	4%	86
Strongly Disagree	2%	48
Don't Know	4%	85
Not Applicable	1%	29
<b>Total</b>		<b>2,255</b>

## Demographics

**Gender**

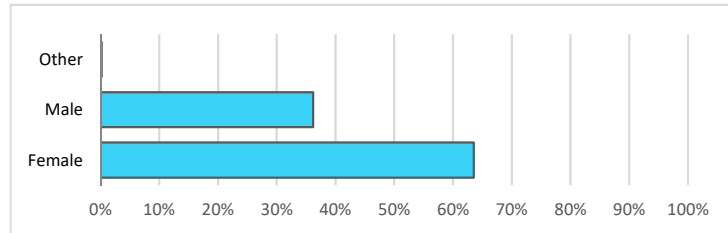

Female	64%	1,793
Male	36%	1,022
Other	0%	6
<b>Total</b>		<b>2,822</b>

**Race**

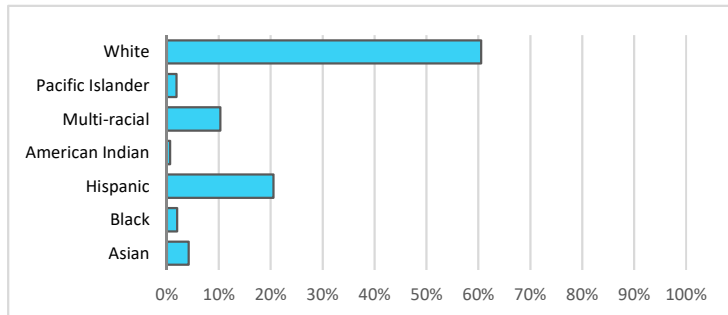

Asian	4%	119
Black	2%	55
Hispanic	21%	579
American Indian	1%	18
Multi-racial	10%	290
Pacific Islander	2%	53
White	61%	1,708
<b>Total</b>		<b>2,822</b>

**English Language Learner**



No	93%	2,636
Yes	7%	186



# Student Climate and Culture Survey 2021- District Results

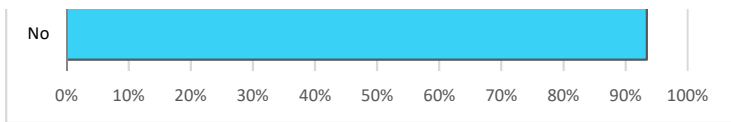

Total	2,822
-------	-------

## Free or Reduced Price Lunch

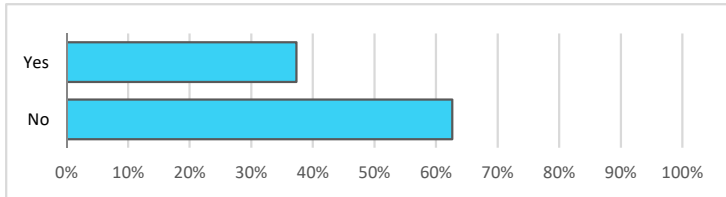

No	63%	1,768
Yes	37%	1,053
Total		2,822

## SPED

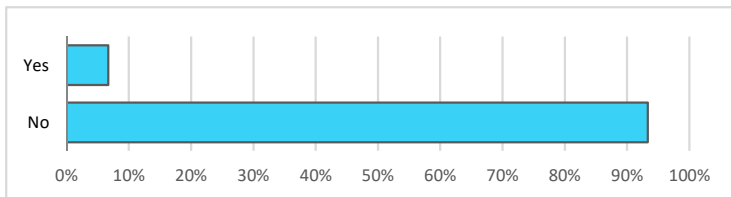

No	93%	2,633
Yes	7%	189
Total		2,822

## Student's Grade

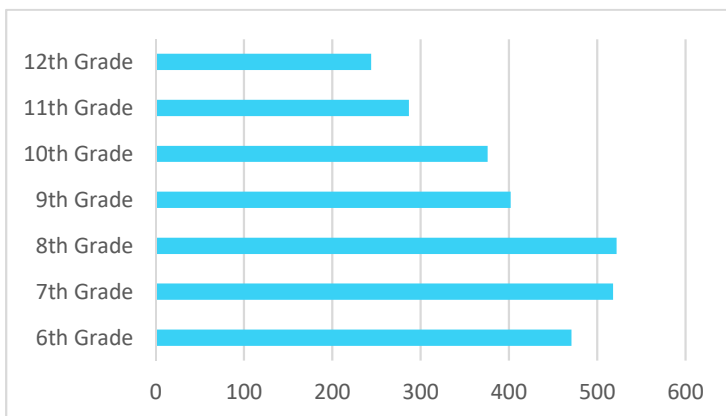

6th Grade	17%	471
7th Grade	18%	518
8th Grade	18%	522
9th Grade	14%	402
10th Grade	13%	376
11th Grade	10%	287
12th Grade	9%	244
Total		2,822

# Student Climate and Culture Survey 2021- District Results

## Appendix A: Response Rates by School

School	Survey Responses	Surveys Sent	Resp. Rate
Alki	204	696	29%
Discovery	158	645	24%
Gaiser	255	880	29%
Jason Lee	214	655	33%
McLoughlin	184	1,034	18%
Jefferson	269	817	33%
Columbia River	261	1,172	22%
Fort Vancouver	245	1,557	16%
Hudson's Bay	191	1,148	17%
Skyview	329	1,721	19%
LCHS/Flex Acad	28	83	34%
iTech	159	505	31%
VSAA	253	597	42%
Fir Grove	0	31	0%
Gate	6	35	17%
Lieser- Open Doors	10	367	3%
Lieser- VHC	32	90	36%
Lieser- VVLA	24	357	7%
<b>Total</b>	<b>2,822</b>	<b>12,390</b>	<b>23%</b>

# Student Climate and Culture Survey 2021- District Results